

A B C D E F G H I J K L M N O P Q R S T U V W X Y Z

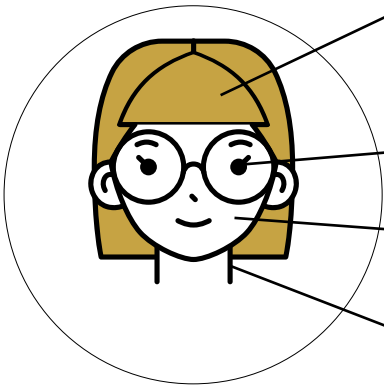
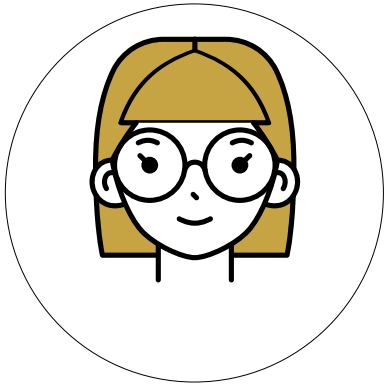

Spannstich 2-fädig sticken

Knötchenstich 2-fädig sticken

Spannstich 2-fädig sticken

Kontur (Stielstich) 1-fädig sticken



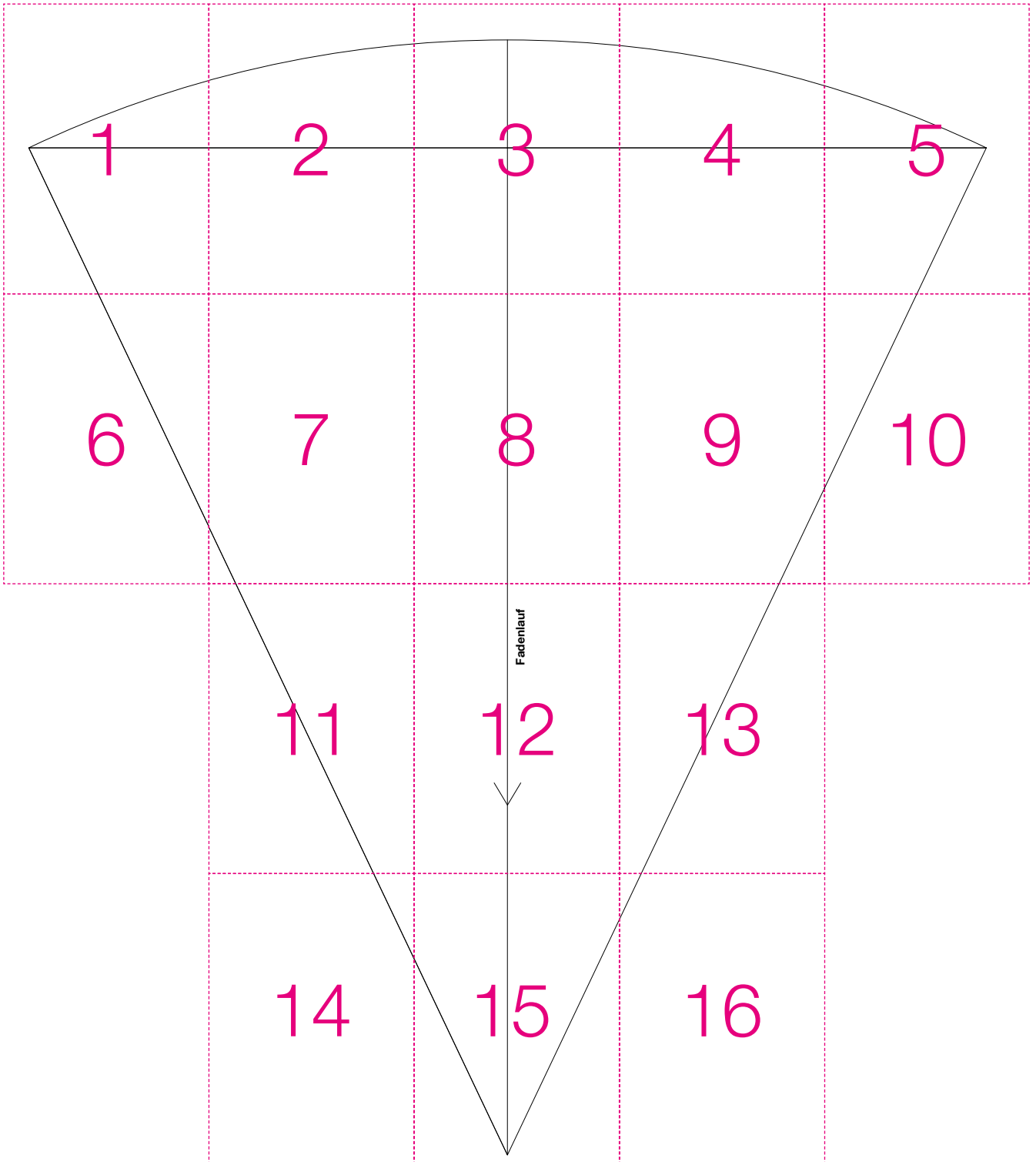

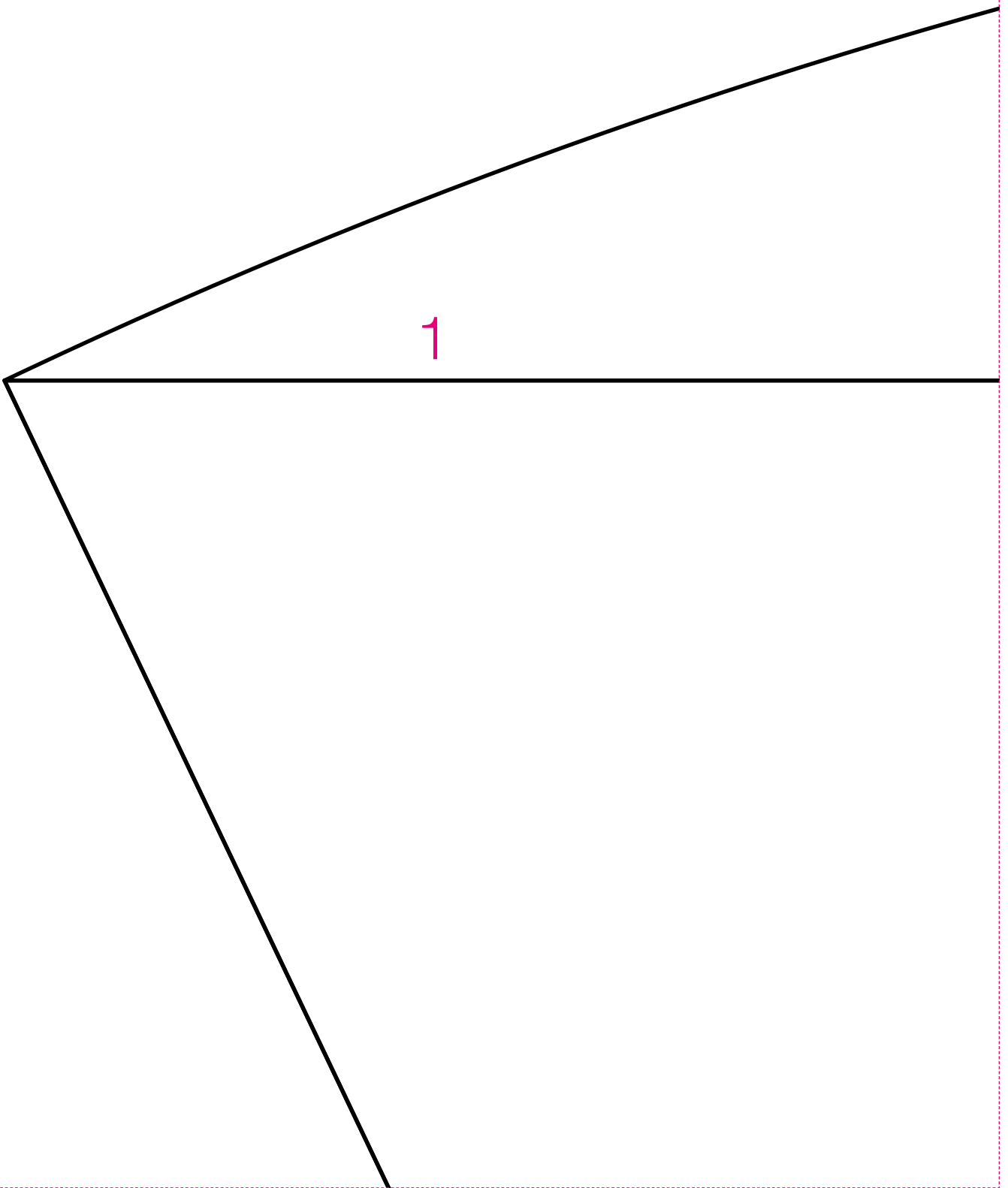

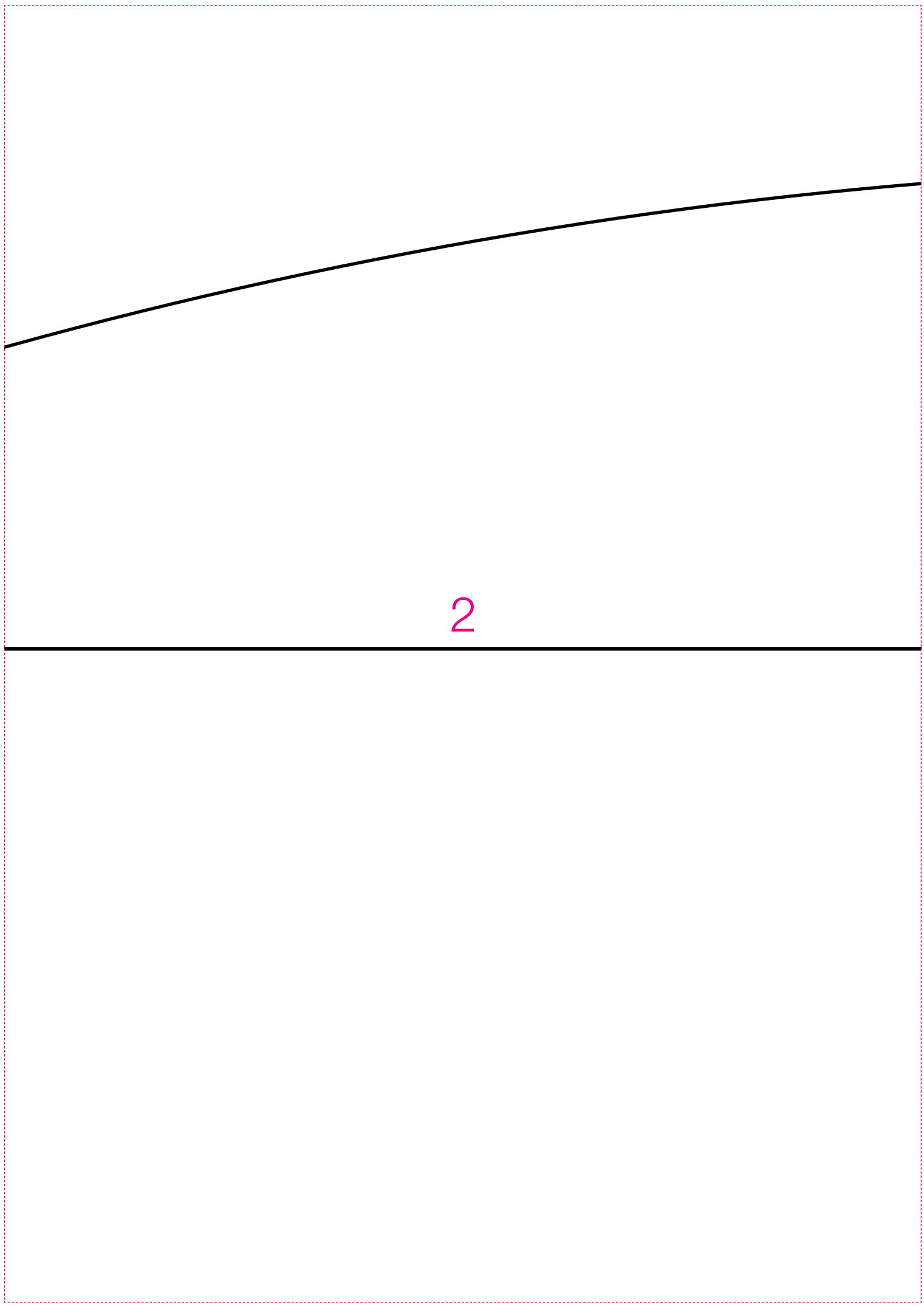

2

3

4

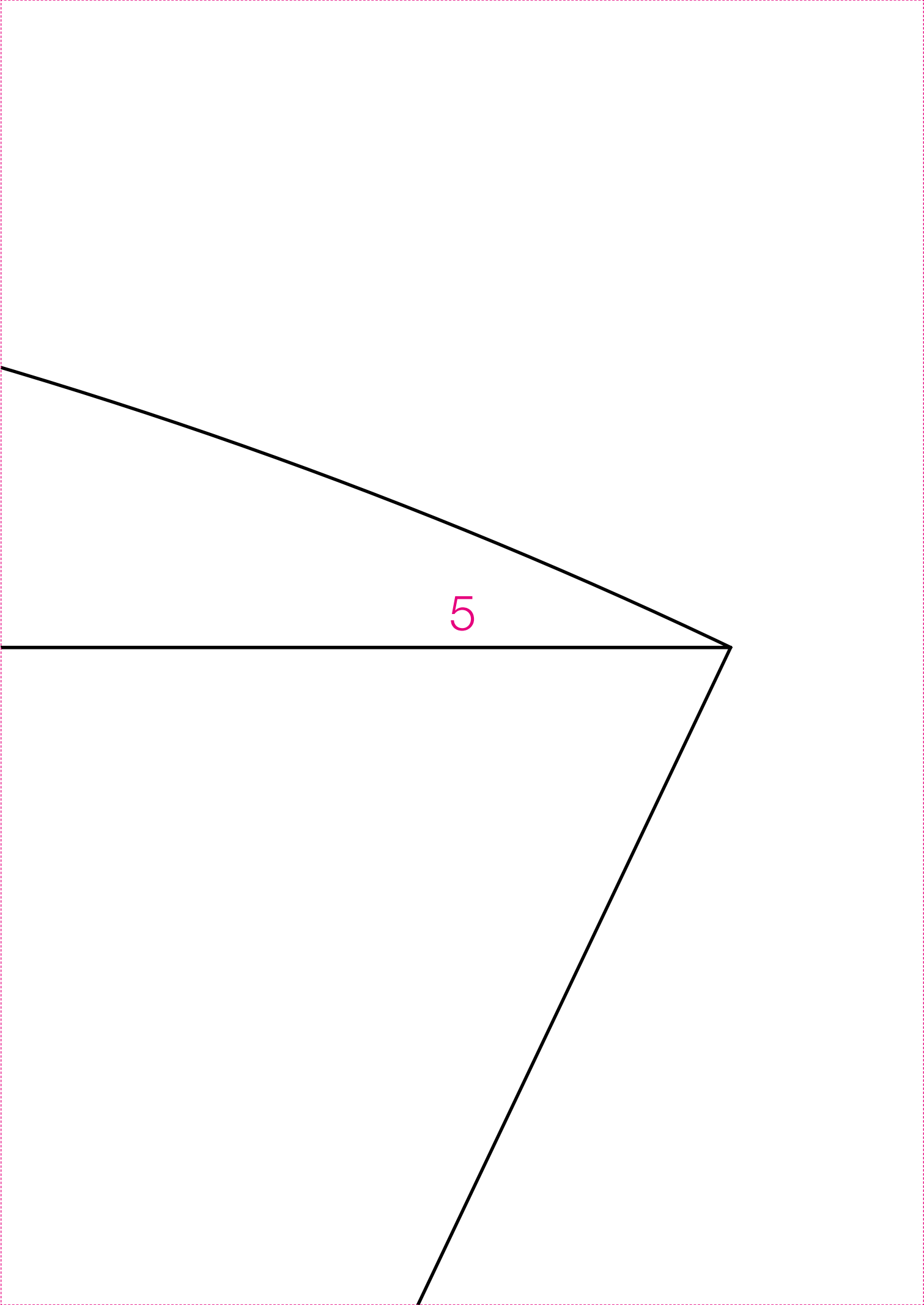



6

7

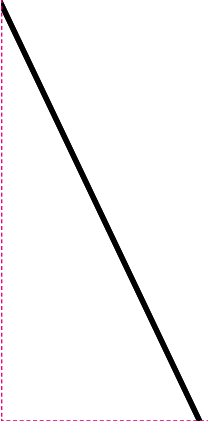

9

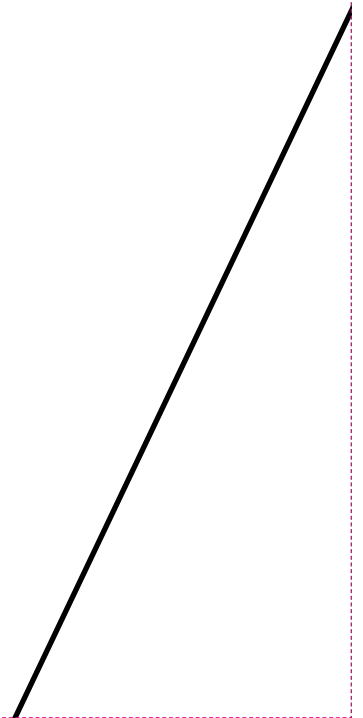



10



11

Fadenlauf

12

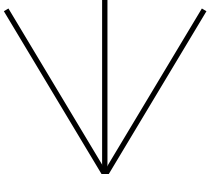



13

14

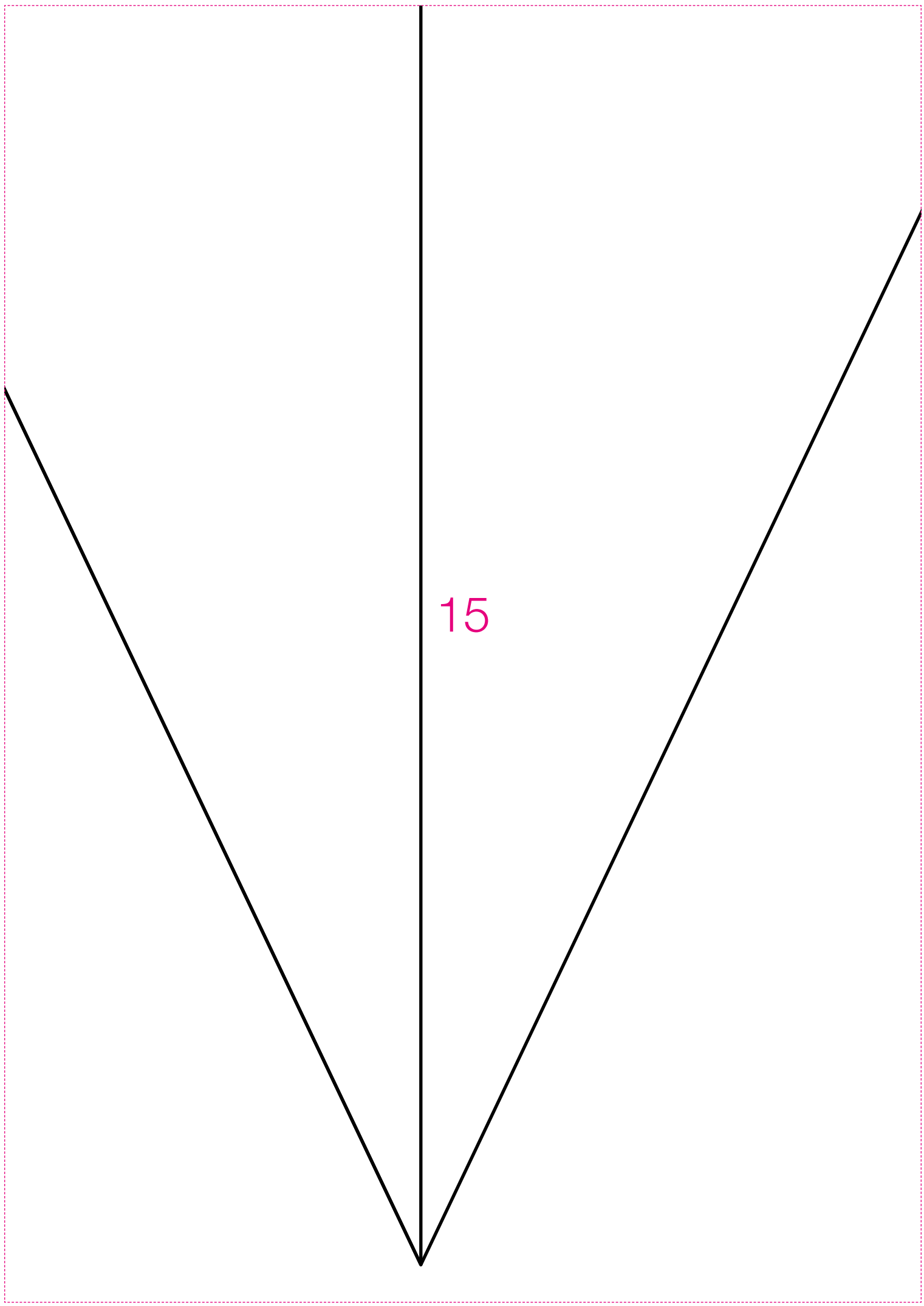







15



16

Rico Design Stickwüst
Farben:

	252 (rosenholz) / 2 M
	090 (brombeer) / 1 M
	049 (koralle) / 1 M
	066 (hellrosa) / 1 M
	265 (hautfarbe) / 2 M
	224 (algengrün) / 1 M
	220 (kiesel) / 2 M

2-fädig sticken
* Konturen 1-fädig sticken
M = Stickwüst in m

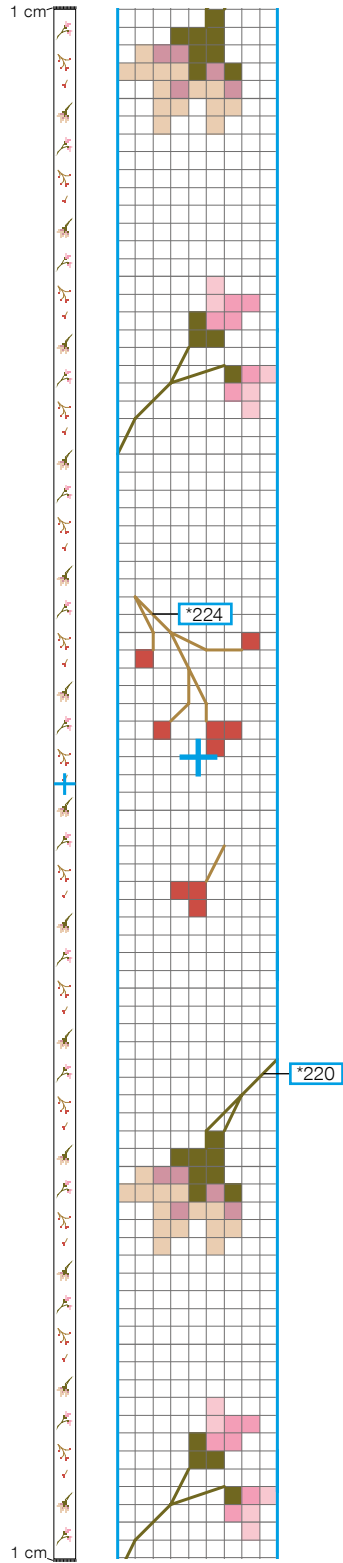

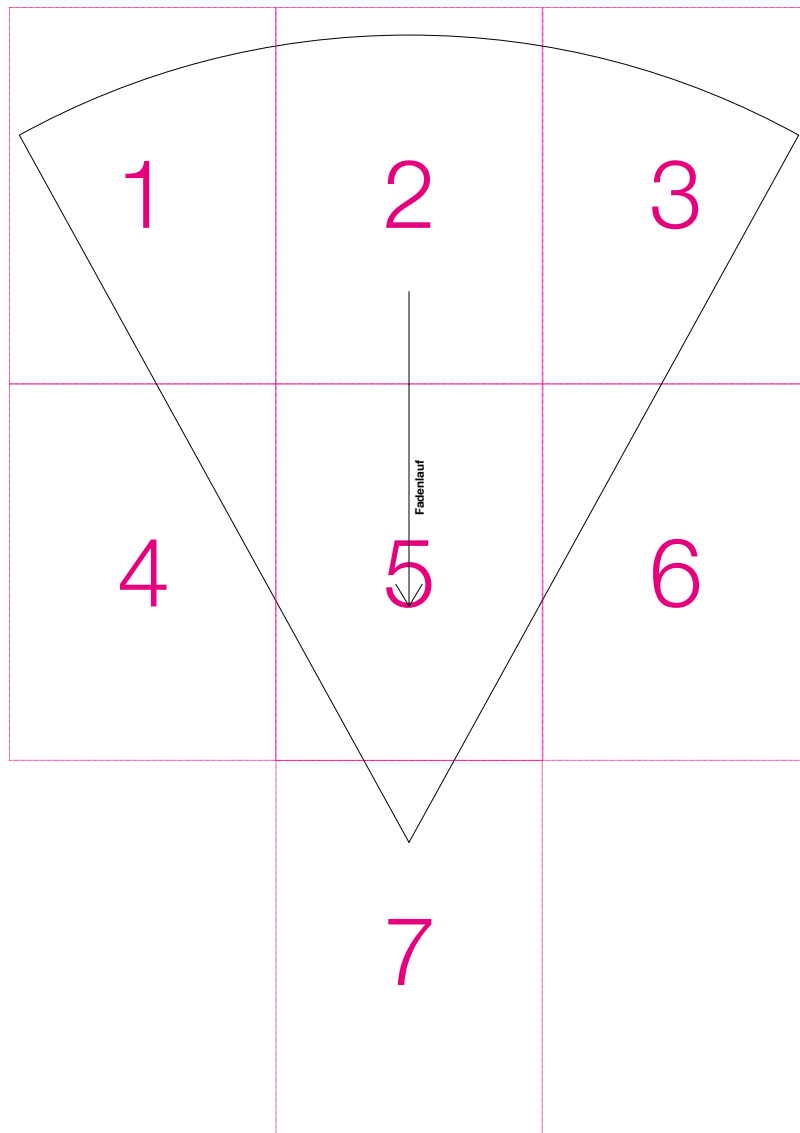

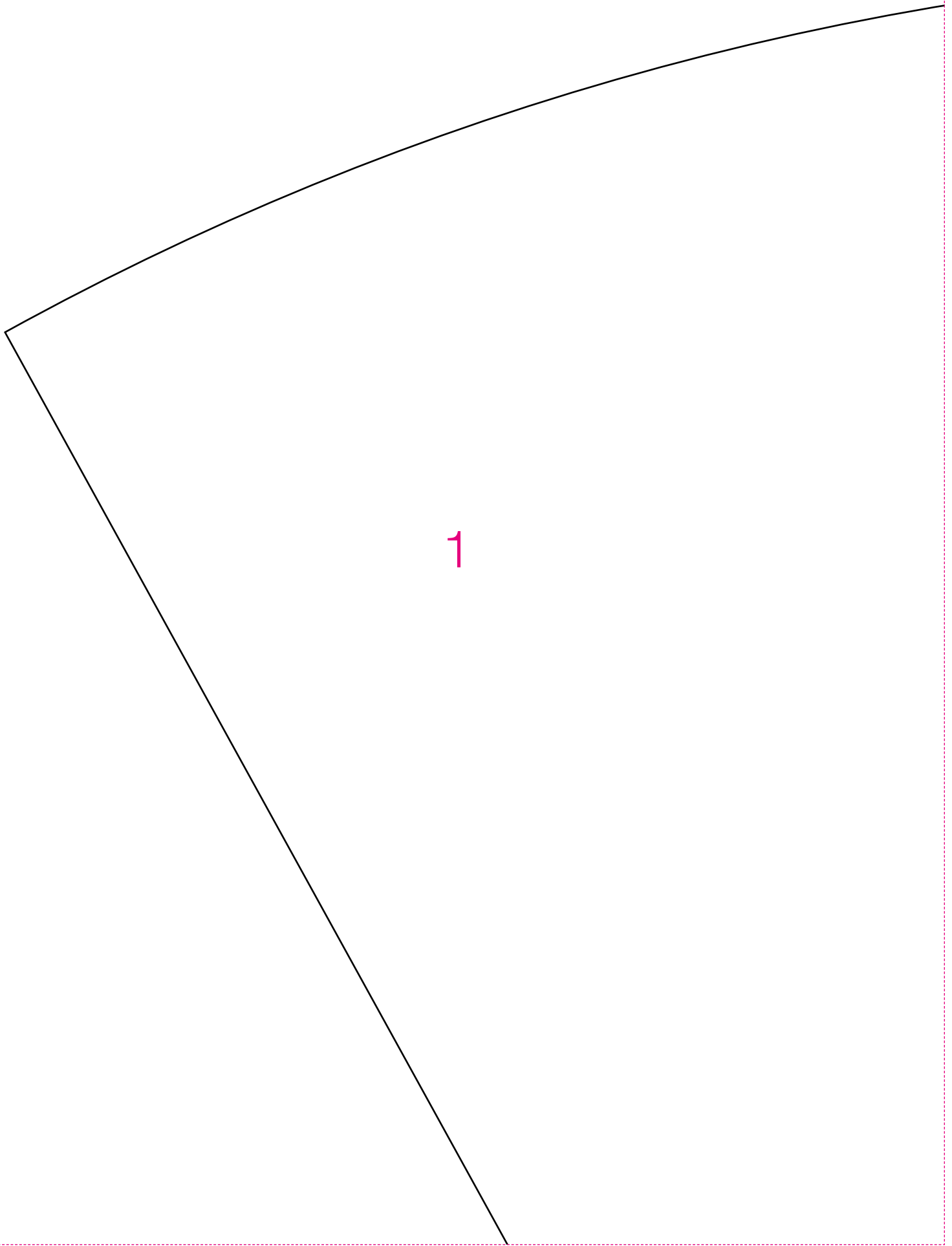



2

A diagram consisting of a triangle with solid black lines. The triangle is oriented with one vertex at the top right and another at the bottom left. A pink number '3' is centered within the triangle. The entire diagram is enclosed within a dashed pink rectangular border.

3

4

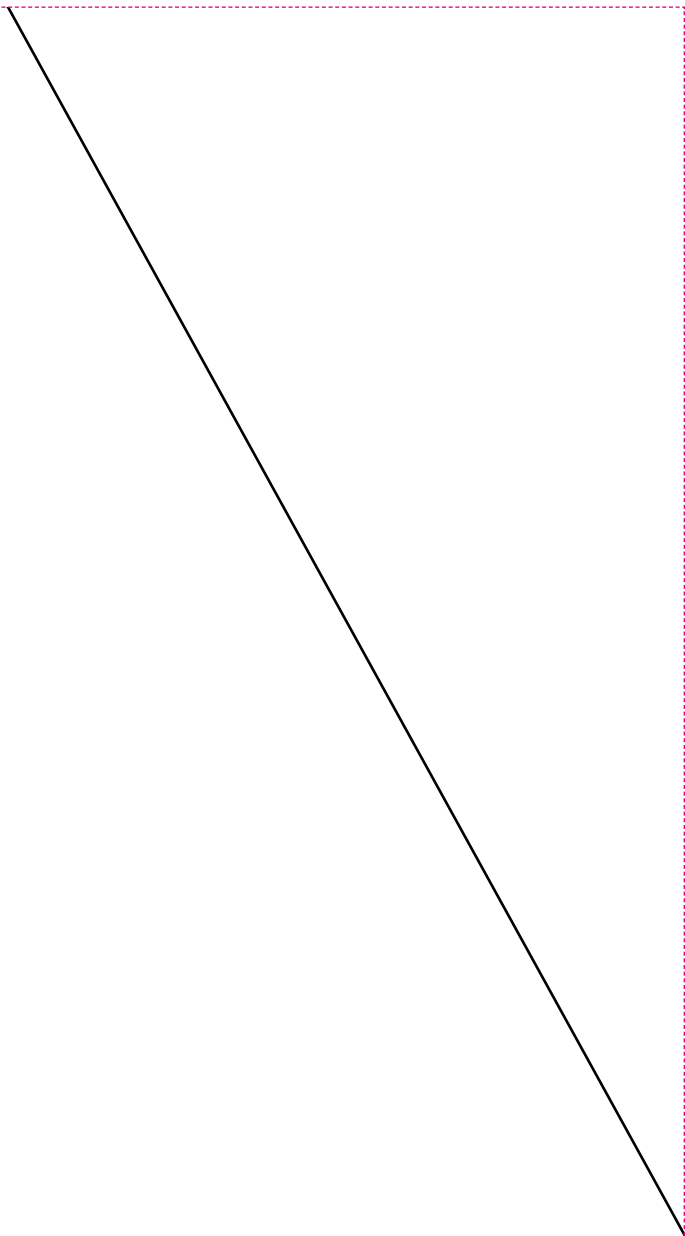

Fadenlauf

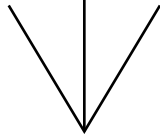

5

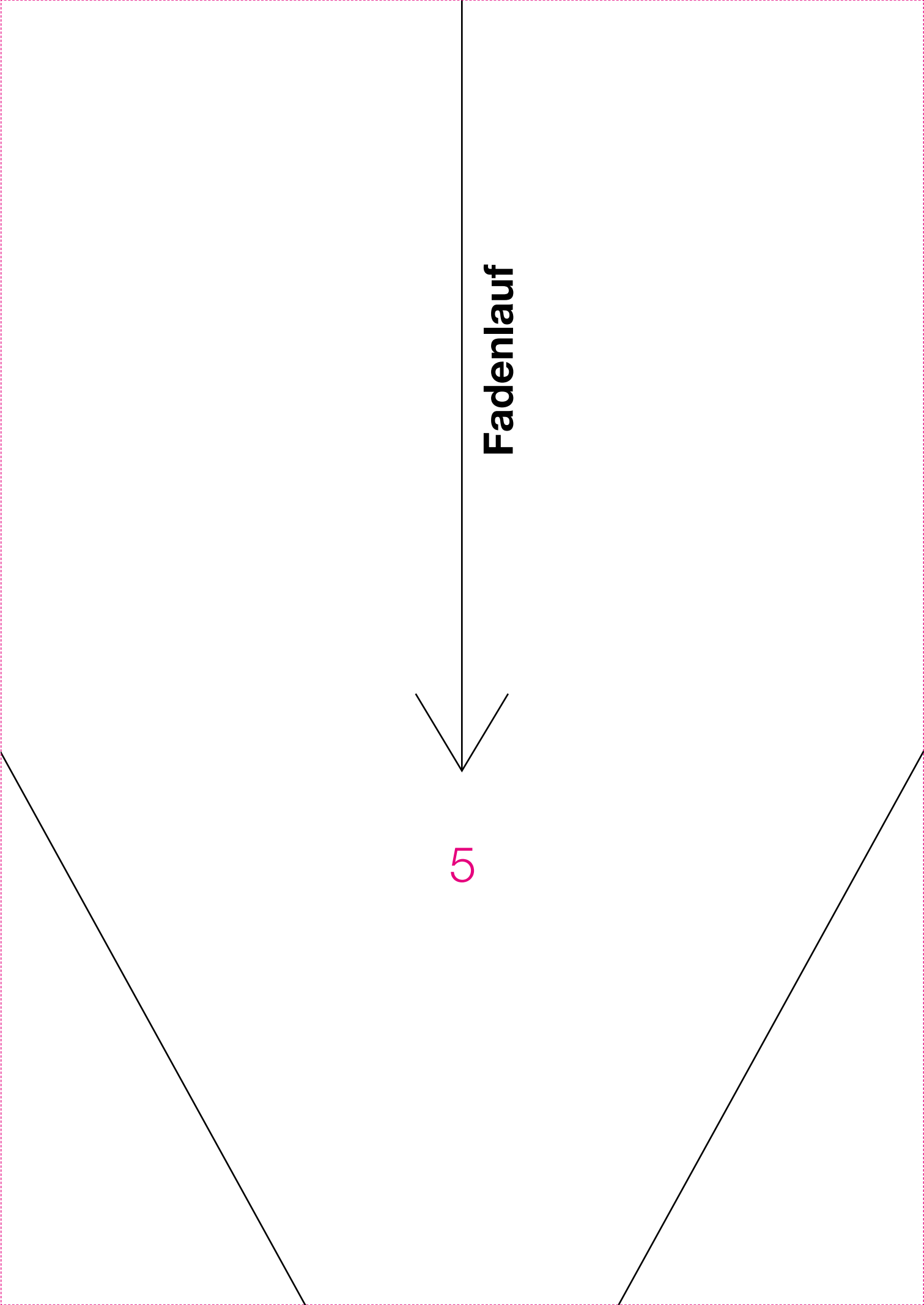



6

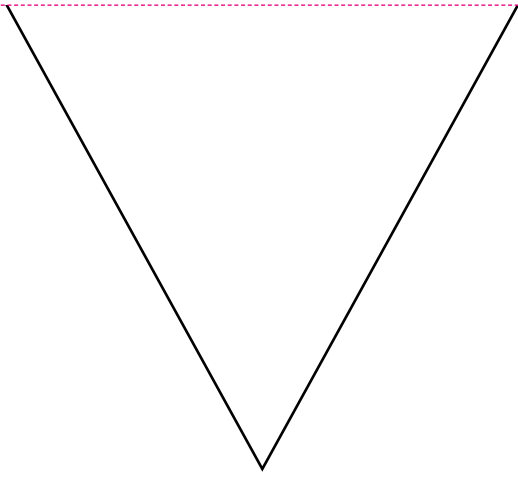

7